

PLAN SHOWING THE PROPOSED CONSTRUCTION IN PLOT NO 3, S NOs. 692 & 693/1 ✓

V TH STREET, SRI DEVI KARUMARI AMMAN NAGAR, VELACHERY, MADRAS 42.

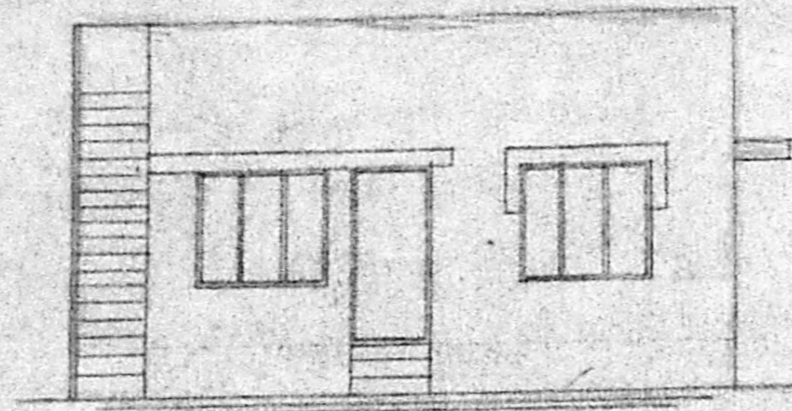

FRONT ELEVATION

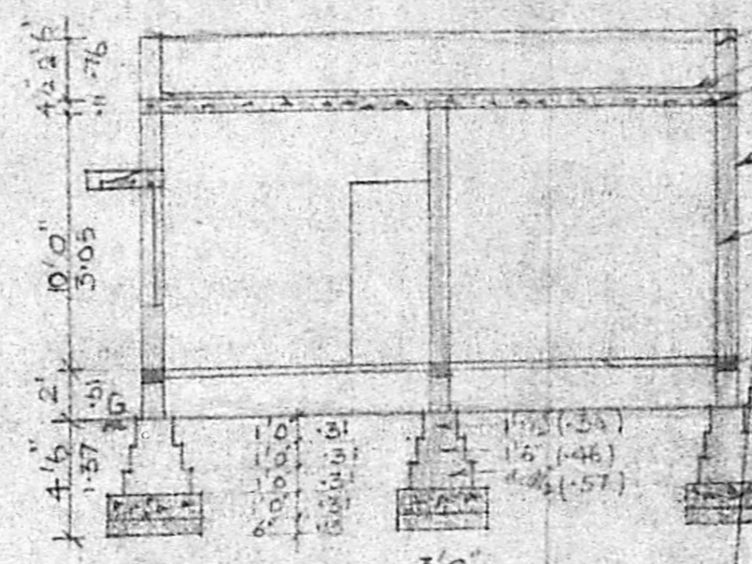

SECTION ON AA

MMDA (A)/PP NO. 1 /
C No. A2-76592/91
R.C.C. PLINTH BEAM 9" x 6"

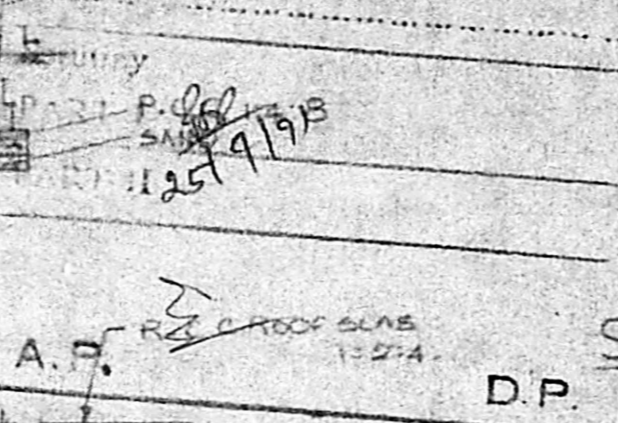

SEC. OF WELL

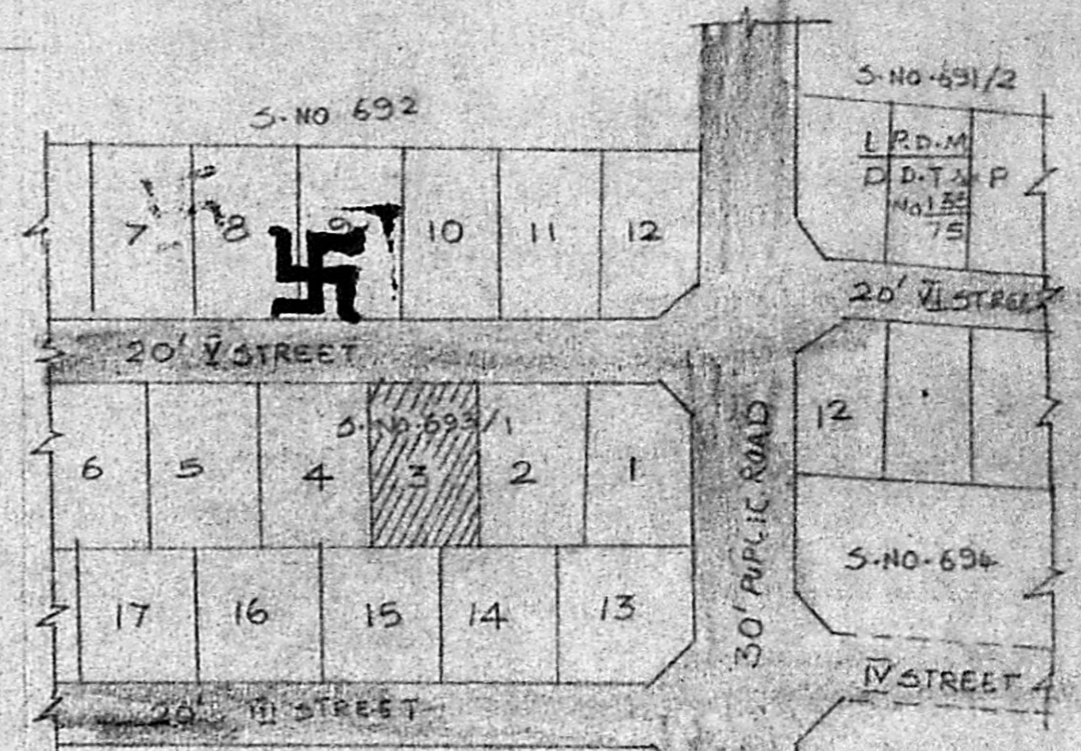

LAY OUT PLAN

Planning Permit No. A/732/91
APPROVED
SUBJECT TO THE CONDITIONS IN THIS OFFICE LETTER.
No. A2-76592/91 Date: 3-7-91
FOR MEMBER SEC. 15 P.P. IV
MADRAS METROPOLITAN DEVELOPMENT AUTHORITY
MADRAS - 600 008.

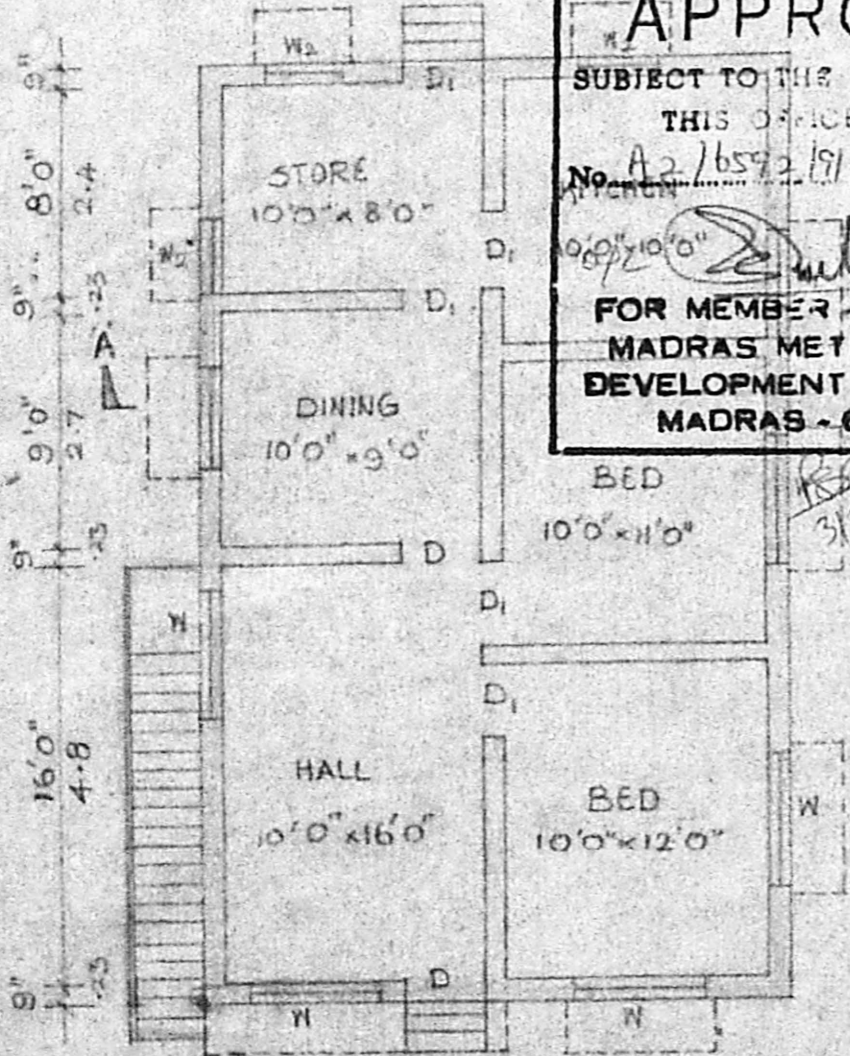

GROUND FLOOR PLAN

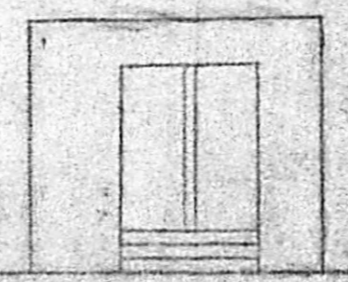

ELEVATION

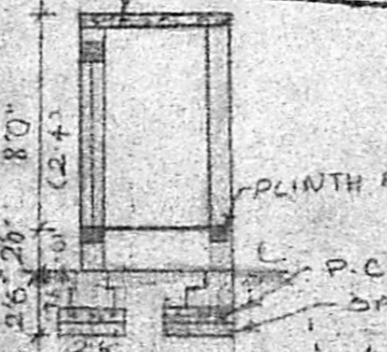

SECTION ON AA



PLAN

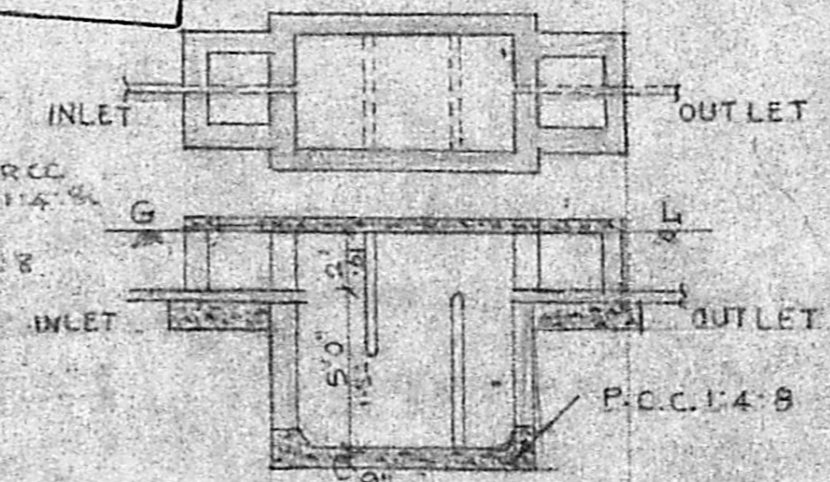

SEP. TANK DETAILS

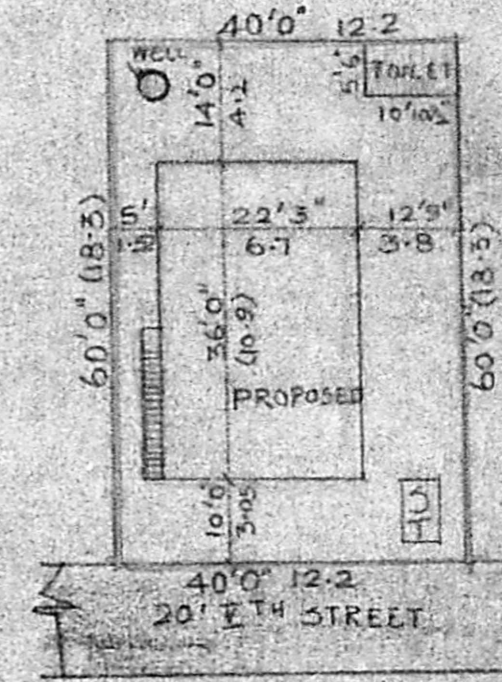

SITE PLAN SCALE 1"=24'0"

SCHEDULE OF JOINERY

D	DOOR PANELLED	3'3" x 7'0"
D ₁	"	3'0" x 7'0"
D ₂	"	2'6" x 7'0"
W	WINDOW PANELLED	5'0" x 4'6"
W ₁	"	4'0" x 4'6"
W ₂	"	3'0" x 4'6"
V	VENTILATOR	3'0" x 2'0"

COLOUR INDEX

PROPOSED	█
ROAD	█
BOUNDARY	█

AREA STATEMENT

GROUND FLOOR PLINTH AREA	: 801.5 sq ft 74.4 m ²
TOILET AREA	: 59.85 sq ft 5.5 m ²
TOTAL PLOT AREA	: 2400 sq ft 223 m ²

(MR. M. K. SHOMALGAM.)
OWNER

B. GANESAN, D.C.E.
Consulting Engineer &
Civil Engineering Contractor
Licenced Surveyor
Corporation of Madras
Licence No: 24

OFF: 15, Rameshwaram Rd. (Upstairs)
T. NAGAR, MADRAS-600 017
Res: 44, Brahmin Street, Velacheri
MADRAS-600 042